

6

8850 Coolidge Road - Yakima, WA

Yakima Area



CHARLY LADD



509.972.2740

www.appletreeresort.com

category c

▶ Apple Tree Construction

Situated above the 11th fairway with spectacular views of the Apple Tree Golf Course, this year's tour home is as practical as it is luxurious. A handsome stucco facade adorned with multiple gables and a copper roof accent highlights an impressive front elevation. Inside, a dramatic foyer with 13' ceilings welcomes guests into a carefully planned layout with right-sized rooms. Perfect for entertaining, the dining area includes soaring arches and elegant crown molding. The gourmet kitchen is home to slab granite counters, custom cabinetry, stainless appliances, and a wrap around bar. The oversized great room features a gas fireplace with custom mantel and built-in cabinetry.

The master suite includes private access to the sun deck and features a double vanity, jetted tub, tile shower, and an oversized walk-in closet. A unique element is the additional storage found in a hidden room behind the walk-in closet. Upstairs, a bonus room not only provides flex space, it is also home to a gaming niche that is perfect for the kids or grandkids.

Sure to become the envy of every neighbor, we are proud to feature the dream garage. Designed in partnership with Home Depot, the three-car garage has been outfitted with everything an organized homeowner could need. From the checkered floor, to storage cabinets and shelving, work bench, wall-mounted vacuum, and every type of hook and hanger, this garage is the ultimate man cave.

In addition to enjoying everything in this beautiful home, all Apple Tree residents have exclusive access to Braeburn Park, a community swimming pool, hot tub, cabana, playground, and sport court complex located at the end of Braeburn Loop.

Apple Tree Construction would like to thank each and every employee and subcontractor for their passion, commitment and partnership for the 2009 CWHBA Tour of Homes.

▶ Main Level

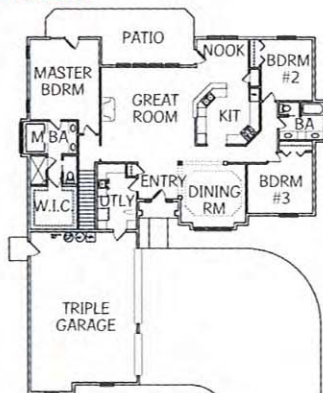

▶ Upper Level

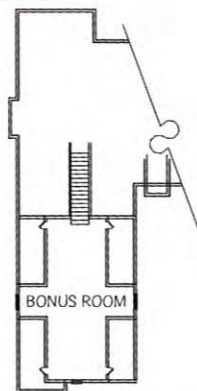

DIRECTIONS: From Summitview Avenue turn south on 72nd Avenue. 72nd Avenue, with a right turn, will become Coolidge Road. Turn left at South 80th Avenue. Turn right on Occidental Road. Turn right on South 88th Avenue. Turn left on Coolidge Road. The home is located at 8850 Coolidge Road.

