



7

NEW CREATION CONSTRUCTION, LLC

7507 Crestfields Road - Yakima, WA

Category A - Yakima Area



Justin Wolff

509.966.3550

www.newcreationconst.com



New Creation Construction LLC is excited to feature this 4-Star Built Green® home in one of Yakima's newest developments on the 2010 CWHBA Tour of Homes. Designed with family and low maintenance in mind, with 4,500 square feet, no amenity has been overlooked. Custom built alder cabinets, Silestone countertops, wood-clad windows and a zoned sound system have been installed throughout the entire home. Unique features of the home include: a wall of modern glass panels separating the kitchen and dining rooms and two fireplaces. Boasting beautiful views of the valley from the covered hand-seeded exposed-aggregate patio, it is the perfect setting to relax. Surrounding the home is a completely landscaped yard with water feature and wrought-iron fence. This home also includes in-laws quarters complete with a handi-cap safety tub, separate kitchen, utility room, heating and cooling system.

Some of the upgrades made to the home to meet Built Green® Certification and increase energy efficiency include: extensive insulation upgrade, trombe wall, heat recovery ventilation system and materials from the project were recycled.

New Creation Construction thanks the homeowners for their willingness to open their home for this event. We would also like to thank our team of *true* professionals including; staff, subcontractors, designers and suppliers for their work on another excellent project. New Creation Construction, LLC has been building custom homes, remodels and light commercial projects for over 14-years and looks forward to many more years serving customers in the Yakima Valley. Call Justin today to begin planning for your project.



Take 72nd Avenue South. 72nd Avenue will end with a sharp right turn and become Coolidge Road. Continue on Coolidge Road. Turn left on 76th Avenue. Turn left on Crestfields Road. The home is located on the corner of 76th Avenue and Crestfields Road.

MAIN LEVEL

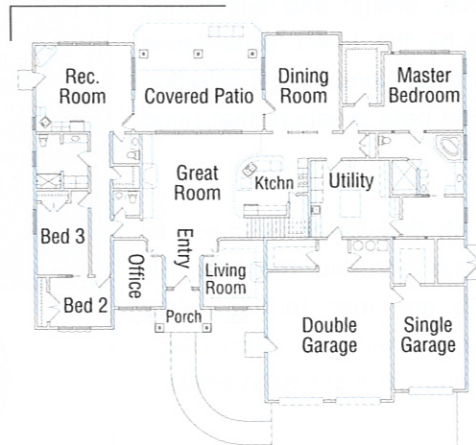

UPPER LEVEL

